GOOD LOCK

WE'VE GOT SECURITY ON LOCK

SINCE 1980

IoT system replacing traditional
key access security system

金泰工業有限公司 JIN TAY INDUSTRIES CO., LTD.
台灣:243092新北市泰山區明志路三段480號
Taiwan: No.480, Sec. 3, Mingzhi Rd.,Taishan Dist.,
New Taipei City 243092, Taiwan
Tel: 886-2-2907-1129 Fax: 886-2-2902-3039
Email: jintay@jintay.com.tw Http://www.jintay.com.tw

金泰集團

利泰物聯網科技(廣東)有限公司
LEADTECH IOT TECHNOLOGY (GUANDONG) CO., LTD.
中國:廣東省東莞市大嶺山鎮大嶺山蓮峰新路165號 郵編523837
China: NO. 165, Lianfeng New Road,
Dalingshan, Dalingshan Town, Dongguan City,
GuangDong Province, China 523837
Tel:86-769-8562-5888 Fax:86-769-8562-5999

202503

金泰工業有限公司
JIN TAY INDUSTRIES CO., LTD.

Joining Technology
Innovation and Convenience



SMART LOCKS.

金泰工業有限公司
JIN TAY INDUSTRIES CO., LTD.



Jin Tay Group, is manufacturer since 1980, our factories located in Taipei and China. We specializes in the lock industry, and created own brand JTIC(Joining Technology, Innovation and Convenience) over 40 years.Products can be provided in chassis cabinet locks, computer 3C communication.vending machines, game machines, elevators, electric vehicles, alarm,smart home and RV supplies and other industries, Jin Tay products all over the global market.

All products customized (ODM/OEM)

We've got security on lock.

SINCE 1980

IoT system replacing traditional key access security system

Recently, Jin Tay Electronic smart locks, combined with Bluetooth NFC NB-IOT Wi-Fi , ZIGBEE LORA ETC., using APP, Mini program development and Management Cloud platform to provide loT solutions for enterprises in various felds. Jin Tay has excellent engineering and manufacturing capabilities, and welcomes the project development of various smart locks.

Model Name: Bluetooth Cam Lock
【Model No. iT604】

Features: *Bluetooth enabled Cam Lock + Key access*

Applications:

cabinets, lockers, ATM machine, vending machine, drop box, etc

Description:

* *Transformed from traditional cam lock to high security, easy to use Bluetooth /APP operated lock. Simply use your phone as the key to operate and keep a record of time of use and user management.*
* *Dry cell batteries needed with type C charging port as out-of-battery backup power supply system.*
* *Up to 50,000 lock/unlock operations or 1 year on standby mode with 4 x AA batteries.*
* *Bluetooth connection with JTIC customized APP for lock/unlock operation and activities recordings.*

iT604





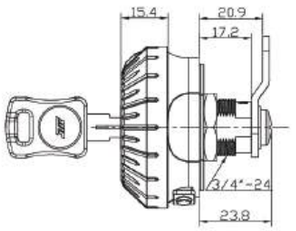

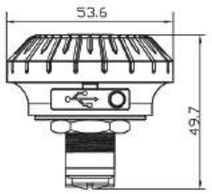

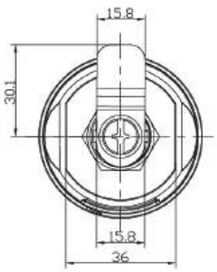

Model Name: Bluetooth Panel Cabinet Lock
【Model No. iT605】

Features: *Bluetooth enabled Cam Lock + Key access*

Applications:

cabinets, lockers, ATM machine, vending machine, drop box, etc

Description:

* *Special latch design for high security, easy to use Bluetooth /APP operated lock.*
* *Simply use your phone as the key to operate and keep a record of time of use and user management.*
* *Up to 50,000 lock/unlock operations or 1 year on standby mode with 4 x AA batteries.*
* *Bluetooth connection with JTIC customized APP for lock/unlock operation and activities recordings.*

iT605



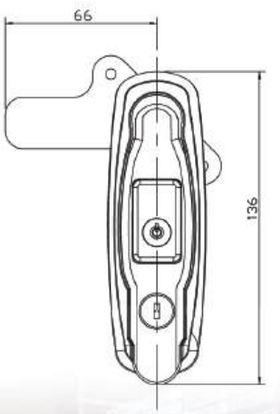

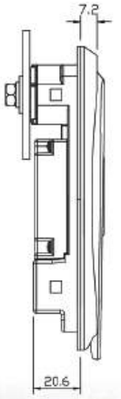



Model Name: Keypad Locker Lock
【Model No. iT602】

Features: *Touch Keypad + Key dual access Lockers Lock*

Applications:

Lockers, file cabinets, Drop Boxes, and Office Cabinets

Description:

* *Easy access with one-time use combination code or master key provided with the unit. The one time use combination code provides the security to users without the hassle of pre-setting to gain access, it is as easy as set, lock and delete after opening.*
* *It is a great item for public shared storage space. Once the cabinet is unlocked, the unit erases the previous code. The master key gives the manager access to the locked unit prevent user gets locked out due to forget code.*
* *Sleek numeric keypad for combination code access plus manager key to prevent user locked out or out of battery situation.*
* *Up to 1500 lock & unlock operations with 2 x AA batteriesgs.*

iT602



Model Name: Keypad & NFC Latch Lock
【Model No. iT603】

Features: *Touch Keypad + NFC*

Applications:

Lockers, file cabinets, Drop Boxes, public storage units, mailboxes and gun storage cases

Description:

* *Easy to use multi-functional electronic locks provide up to 10 users with NFC user specific key fob or 10 combination codes. More users available.*
* *Micro USB charging port as out-of-battery emergency power supply system.*
* *4 x AAA Batteries provide up to 2000 lock & unlock operations.*
* *Built-In reset button for system refresh to manufacturer setting.*

iT603



Model Name: Card Cam Lock
【Model No. iT611】

Features: *NFC + Key dual access Electronic Lock*

Applications:

Lockers, file cabinets, drawers and Drop Boxes

Description:

* *Electronic NFC Lock: using an easy to carry key fob, access can be programmed (up to 10 users) for small offices, public space or shared by a private group.*
* *Long Lasting Battery Life: up to 2500 lock/unlock operations or up to 6 months on standby mode with 1 x AA batteries.*
* *New technology with traditional mechanics and yet never gets locked out.*

iT611







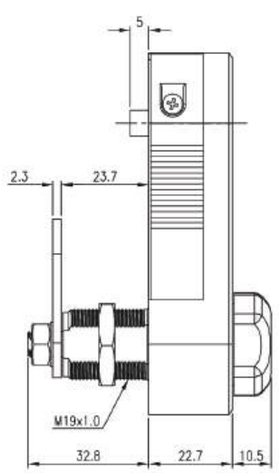

Model Name: Fingerprint Cam Lock
【Model No. iT610】

Features: *Biometric + Key dual access cabinet lock*

Applications: *Lockers, drawers cabinets*

Description:

* *Fingerprint Lock: Never lose-a-key fingerprint cabinet lock provide high security, easy access and great design. Allows up to 10 fingerprints for different users.*
* *Long Lasting Battery Life: up to 2500 lock/unlock operations or 1 year on standby mode 330 mAh Lithium rechargeable batteries.*
* *Micro USB charging port as out-of-battery emergency supply system.*
* *FAR: <0.001%*
* *FRR: <1%*
* *ID Time: <0.5 Sec.*
* *Special Features: Anti-dust, Waterproof IP54 LED indicator, low battery warning(Beep).*

iT610



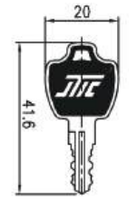

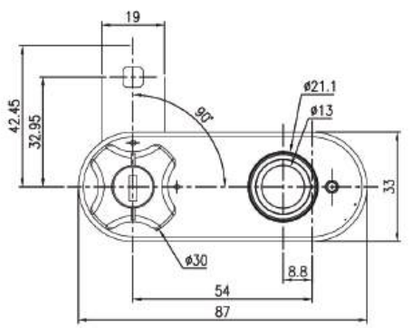



Model Name: Fingerprint Mia Lock
【Model No. iT806】



Features: *Fingerprint Padlock*

Applications: *Lockers, Luggages, Handbags*

Description:

* *Fingerprint Lock: Never lose-a-key fingerprint padlock provides high security, easy access and great design so you want to carry it everywhere you go. Allows up to 10 fingerprints for different users.*
* *Long Lasting Battery Life: up to 2000 lock/unlock operations or up to 6 months on standby mode 70 mAh Lithium rechargeable batteries.*
* *Micro USB charging port as out-of-battery emergency supply system.*

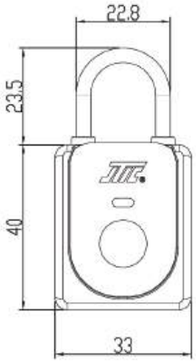



iT806

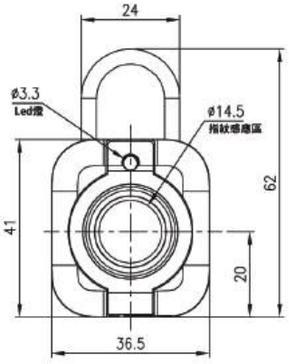

iT804

Model Name: Fingerprint Maxwell Lock
【Model No. iT804】

Features: *Fingerprint Padlock*

Applications: *Lockers, Luggages, Handbags*

Description:

* *Fingerprint Lock: Never lose-a-key fingerprint padlock provides high security, easy access and great design so you want to carry it everywhere you go. Allows up to 10 fingerprints for different users.*
* *Long Lasting Battery Life: up to 2000 lock/unlock operations or up to 6 months on standby mode 150 mAh Lithium rechargeable batteries.*
* *Micro USB charging port as out-of-battery emergency supply system.*

Model Name: Alarm Padlock
【Model No. iT805】

Features: *NFC Padlock with alarm*

Applications: *Lockers, Bicycles, Warehouse*

Description:

* *It is suitable for camping gears, golf bags, bicycles, motorcycle goods, warehouse gates and any supplies that need to be bundled with cables. High gauge shackle option can be provided Cut-proof, tamper-proof, shock-proof, trigger alarm to go off.*
* *Lasting Battery Life: up to 6000 lock/unlock operations or 1 year on standby mode for each set of fresh 3 x AAA batteries.*

iT805



